Số: 1246/QĐ-ĐHVN
Thời gian ký: 15/11/2024 09:39:47 +07:00

HANOI NATIONAL UNIVERSITY VIETNAM-JAPAN UNIVERSITY	SOCIALIST REPUBLIC OF VIETNAM **Independence - Freedom - Happiness**

GUIDELINES
PROCEDURE FOR MANAGEMENT OF EQUIPMENT/FACILITIES FUNDED BY TECHNICAL COOPERATION PROJECTS AND NOT YET OFFICIALLY HANDED OVER TO VJU AT VIETNAM JAPAN UNIVERSITY

(Issued with Decision No.1246 /QD-DHVN dated 14 / 11 /2024)

Pursuant to Decision No. 158/QD-DHVN dated May 7th, 2019 of Vietnam-Japan University on promulgating temporary guidelines for management and utilization of equipment and laboratories at Vietnam-Japan University (VJU);

Pursuant to Decision No. 86/QD-DHVN dated October 25th, 2016 of Vietnam-Japan University on promulgating temporary guidelines on the process of management, utilization, maintenance and repair of assets, equipment and facilities of Vietnam Japan University;

Pursuant to agreements on implementing technical cooperation projects between the Japan International Cooperation Agency (JICA) and VJU;

Based on the actual situation of operation and implementation of technical cooperation (TC) projects at VJU;

VJU and the TC Project Management Team at VJU provide specific instructions on the "Procedure for management of equipment funded by TC projects" as follows:

Article 1. Objectives and scope

1.1. Objectives

- Standardize the coordination process for management and utilization of equipment/facilities invested from TC Projects for VJU.

- Define the roles and responsibilities of relevant units and individuals in the process of management and utilization of equipment/facilities that funded by TC Projects.

- Enhance the transition and connection between researchers, lecturers, faculties, educational programs and other units in VJU, contributing to the effectiveness of handover, deploiting and managing of the invested equipment.

1.2. Scope

- Scope of application: This guideline applies to the management of assets and equipment funded and procured by JICA (including machinery, research equipment, consumable and non-consumable materials, spare parts, laboratory tools and equipment, office equipment, computers and related software...) through TC Projects and managed by the TC Project Management Team (TCMT) at VJU. By the completion of the TC projects,

all those equipment will be officially handed over and recorded in VJU's asset/accounting books for unified management according to current regulations of the Vietnamese Government and VJU.

- VJU Research, Cooperation and Development Promotion Offiice is the focal point in coordinating with the end users and relevant units to implement this procudure.

1.3 Abbreviations

- P. R&D: Department of Research Promotion, Cooperation and Development
- P&F: Planning and Finance Office
- TCMT: TC Management Team
- ĐVSD: End user and direct management unit
- CTĐT: Training program
- K: Education Faculty
- CBQLPTN: Laboratory management staff

Article 2. Management process

TT	Responsibility units	PROCEDURE
1	ĐVSD, K, CTĐT	
2	P.R&D & P&F/TCMT	
3	VJU Rector Board	
4	TCMT, PR&D & P&F, DVSD	
5	TCMT, DVSD, PR&D, P&F, Faculty, Training Program	
6	TCMT, DVSD, Faculty, Education Program	
7	TCMT	

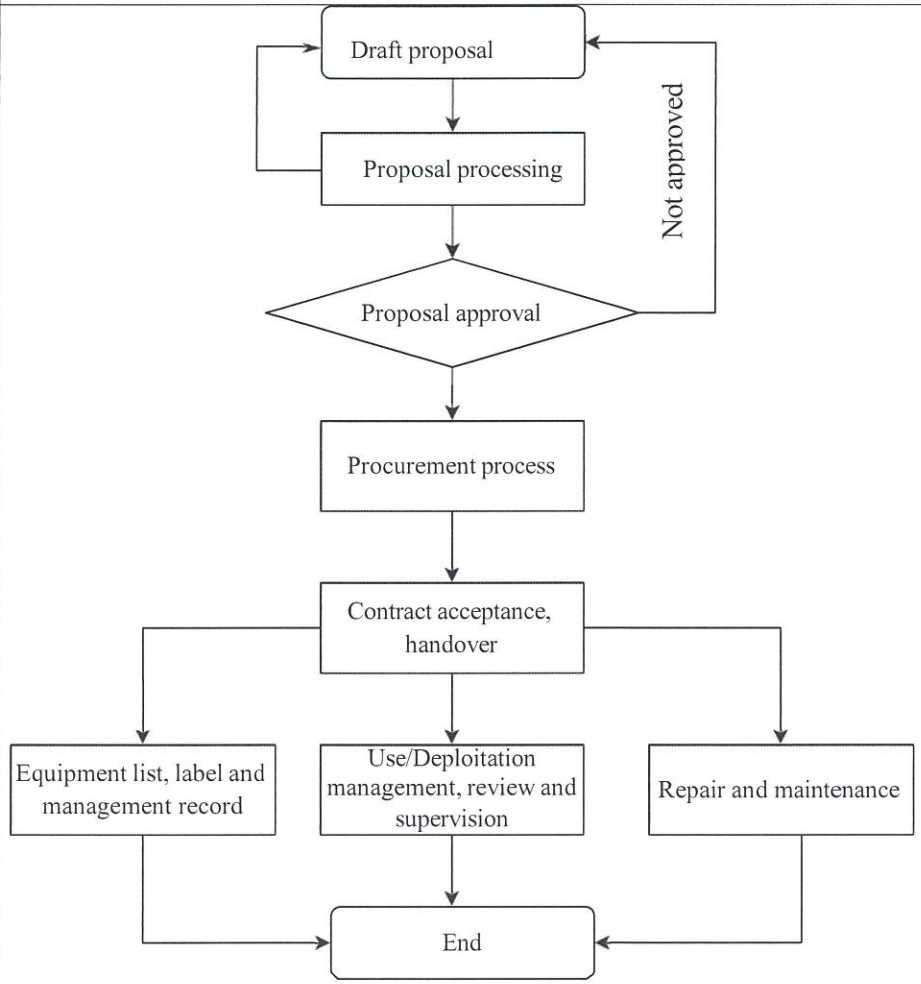

Article 3. Responsibilities of relevant units

3.1 TCMT at VJU

- Confirm budget and receive proposal from VJU (through R&D Office and P&F Office)

- Carry out procurement procedures according to JICA regulations based on VJU's proposal.

- Monitor the procurement process and coordinating with VJU's relevant units (R&D Office, P&F Office, ĐVSD/CTĐT) to install and officially took over equipment according to contract with the suppliers, then practically hand over them to relevant units.

- Record asset/equipment according to JICA regulations. Periodically conduct equipment/assets count according to JICA regulations and management procedures.

- Coordinate with VJU relevant offices and units in monitoring usage, fluctuations, repairs and maintenance.

- Support the operation and training for end-users according to requirements arising during use.

- Support the end users and relevant VJU units in developing plans and implementing periodic maintenance, repair of equipment according to the manufacturer's standards until the completion of the TC projects.

- Officially hand over all equipment to VJU by the completion of the TC projects.

3.2 The R/D Office

- Review and evaluate the proposed needs of endusers/education programs/units (for educational practice equipments, experimental and research equipment).

- Coordinate with TCMT in checking and supervising the procurement, installation and handover of equipment from the supplier to the end users according to the contract.

- Evaluate the actual status of equipment when receiving the proposal for equipment repair and maintenance.

- Instruct, manage and supervise the end users and direct management units (programs, faculties...) in complying with and implementing the regulations in **Article 4** of Decision No. 158/QD-DHVN dated May 7th, 2019 of VJU.

- Coordinate with TCMT and units in periodic and ad hoc count.

3.3 The P&F Office

- Review and evaluate the proposed needs of units (for construction equipment, offices equipment and furnitures.....).

- Coordinate with TCMT and R&D Office in reviewing and evaluating the needs of end users/units and supervising procurement process (for educational practice equipments, experimental and research equipment).

- Coordinate with TCMT in checking, monitoring, receiving and handling over from the supplier to the user.

- The focal point to works with the security service company units to ensure security according to regulations.

- Coordinate with TCMT and units in periodic and ad hoc count.

- Record in VJU's asset/accounting books when VJU officially takes over equipment from TCMT.

3.4 Responsibitilies of the relevant offices, education programs and faculties, units/individuals (end_user units) that are assigned to directly deploit and manage equipment and facilities

- Develop proposals based on the plan for receiving equipment, ensuring the allocation of adequately qualified personnel to facilitate the handover process, training,

and technology transfer from partners, and ensuring the efficient and effective utilization of the equipment.

- The focal point to propose and coordinate with TCMT and VJU functional offices to develop a plan for periodic maintenance, repair and upgrading of equipment according to the manufacturer's standards and actual deploitation.

- Directly utilize and implement the deploitation of the invested equipment and laboratories according to the princinples regulated in provisions of **Article 3** of Decision No. 158/QD-DHVN dated May 7th, 2019 by the Rector of VJU.

- Directly manage the invested equipment and laboratory according to the provisions of **Article 4** of Decision No. 158/QD-DHVN dated May 7th, 2019 by the Rector of VJU.

- During the deploitation of equipment, if there is any sudden damage or error that causes the equipment to be unusable, it must be reported to TCMT and functional offices to coordinate in handling.

Representative of JICA TC Management Team	**Representative of VJU Functional Office**	
Project Coordinator	**R/D Promotion and Cooperation Development Office**	**Planning and Finance Office**
Takayuki Hayashida	Đỗ Ngọc Hà	Nguyễn Thu Phương
Date: 15 Nov. 2024	Date: 14 Nov. 2024	Date: 14.11.2024

SOCIALIST REPUBLIC OF VIETNAM
Independence – Freedom – Happiness

Ha Noi , date month year 2024

MINUTES OF PRACTICAL HANDOVER

1. Basic information

- Package Contractor:……
- Research/Project or Proposed units:……

2. Time and location

2.1. Delivery time

Start time: …….. date ……. month …… year 20….

End time: …… date …… month …… year 20 …..

2.2. Delivery location

Location: ……..

3. Participants

3.1. Representatives of TC Project: TC Management Team

- Mr. / Ms. :……., Position:……..
- Mr. / Ms. :……., Position:……..

3.2. Representatives of VJU functional offices (R/D Office, P&F Office)

- Mr. / Ms. :……., Position:……..
- Mr. / Ms. :……., Position:……..

3.3. End user: Faculty …… Education Program .....

- Mr. / Ms. :……., Position:……..
- Mr. / Ms. :……., Position:……..
- Mr. / Ms. :……., Position:……..

4. Handover items

4.1. Basis of handover

- Contract Number: …… ….. date …… month ….. year 20…… between TC Project/JICA Vietnam Office and the Supplier

- Decision No. ……/QD-DHVN dated …… month ….. year 2024 on Guideline for "Procedure for management of equipment funded by TC projects"

- According to the actual situation

4.2 Handover items

Handover the facilities/equipment/pratical tools… in their original/actual condition *(detailed list is attached)*

5. Other opinion

……
……
……
……
……
……
.

The minutes are made in 03 copies , each party keeps 01 copy.

REPRESENTATIVE OF THE TC Project Management Team	REPRESENTATIVE OF VJU	
	R&D Office	P&F Office

REPRESENTATIVE OF END USER

FACULTY	EDUCATION PROGRAM	LAB MANAGEMENT STAFF